



Working in
partnership with

HS2

Westbury community update

28 April 2021

**A422 programme
Works now to
Autumn 2021**

1 Work at the north compound

- Break from highway to the north for the crossing
- Break from highway to the south
- Cutting to the south
- Commence temporary road diversion to the south

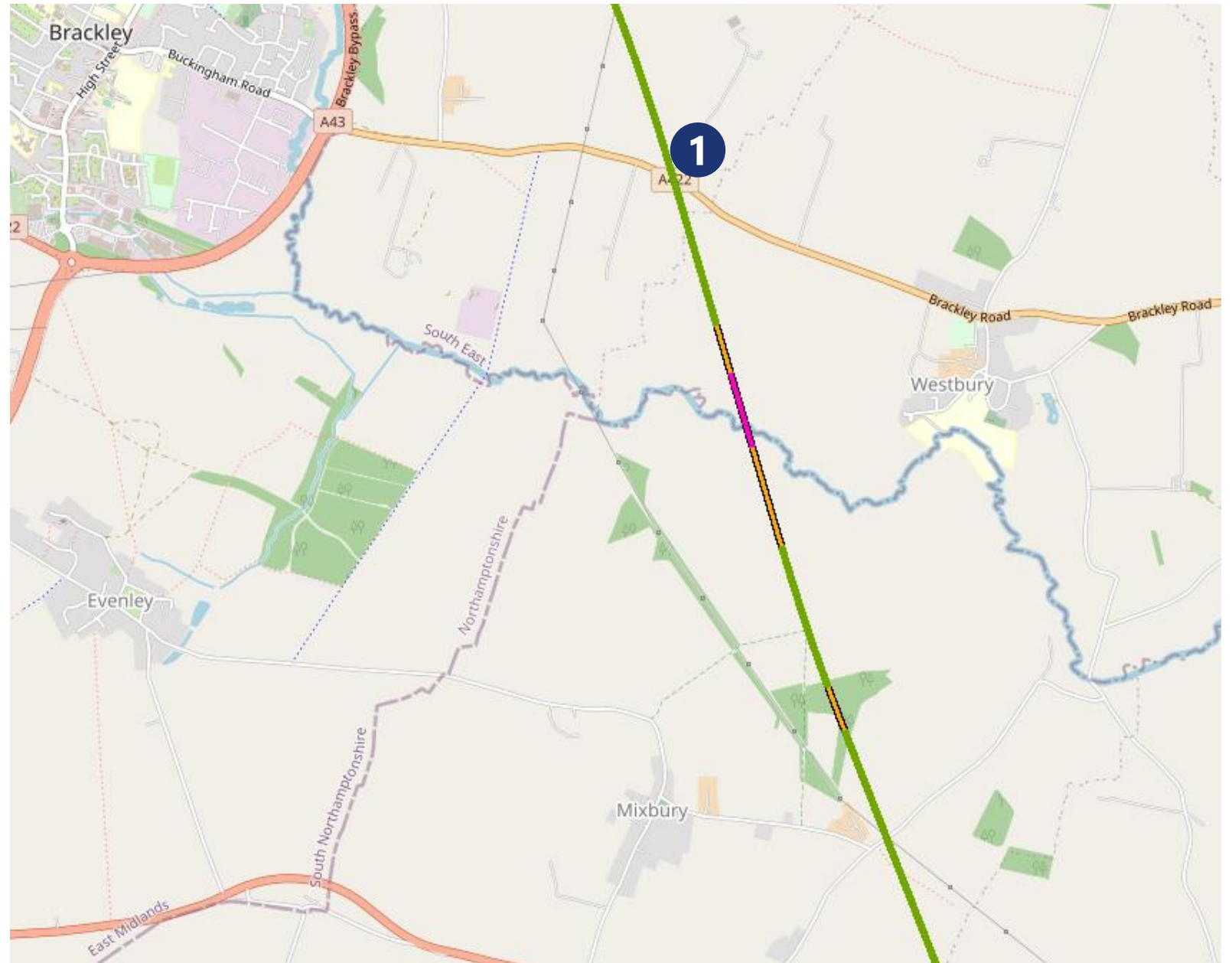

A422 temporary
diversion
indicative
sketch

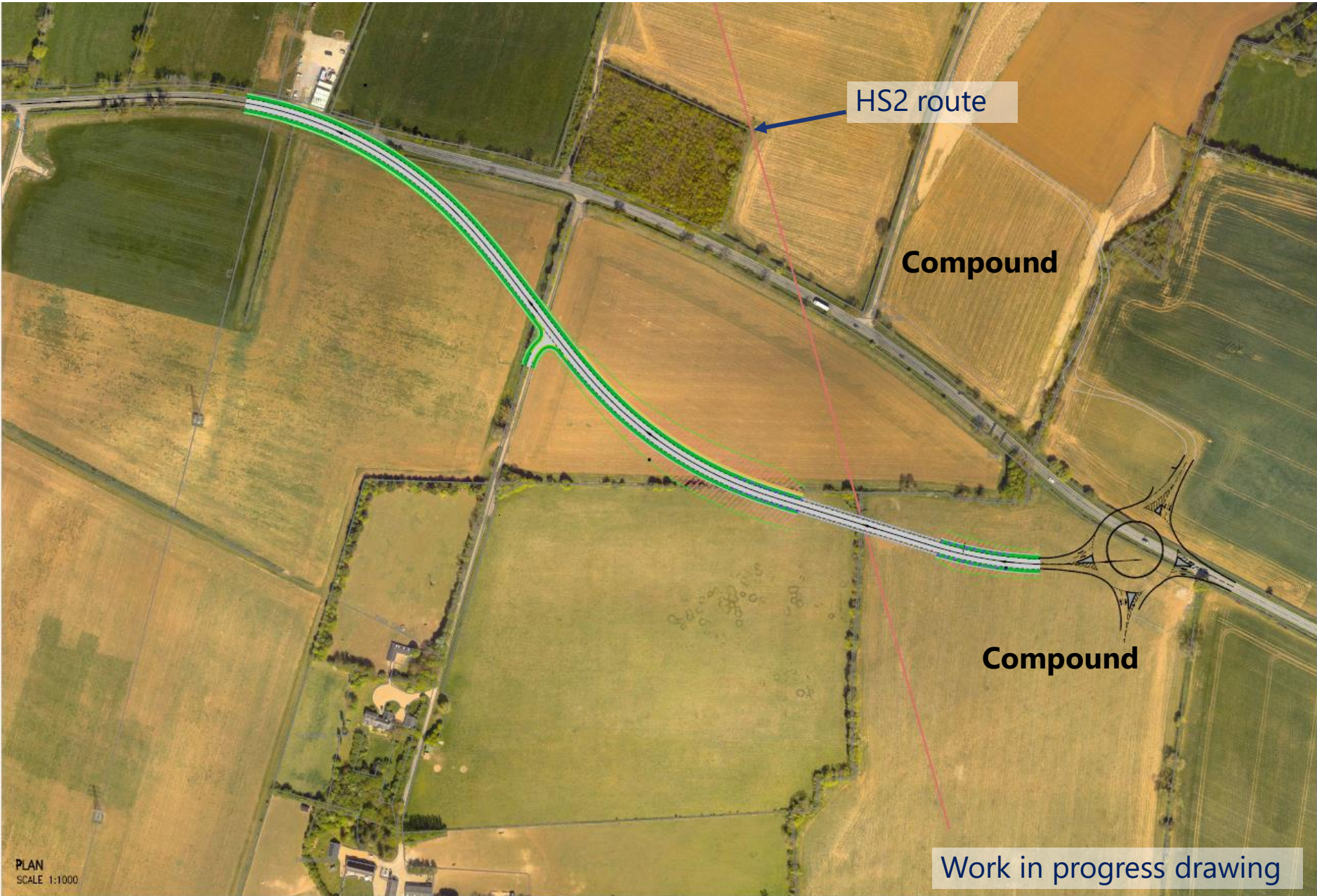

A43

- 1 North bound closures currently ongoing
GI, utilities, surveys
- 2 Initial activities compound set up to commence in May



A421 upcoming Activities 2021

- 1** Piling work to be undertaken May/June
- 2** Construction of the temporary north and south compounds and A421 temporary bridge
- 3** Access road creation going south

